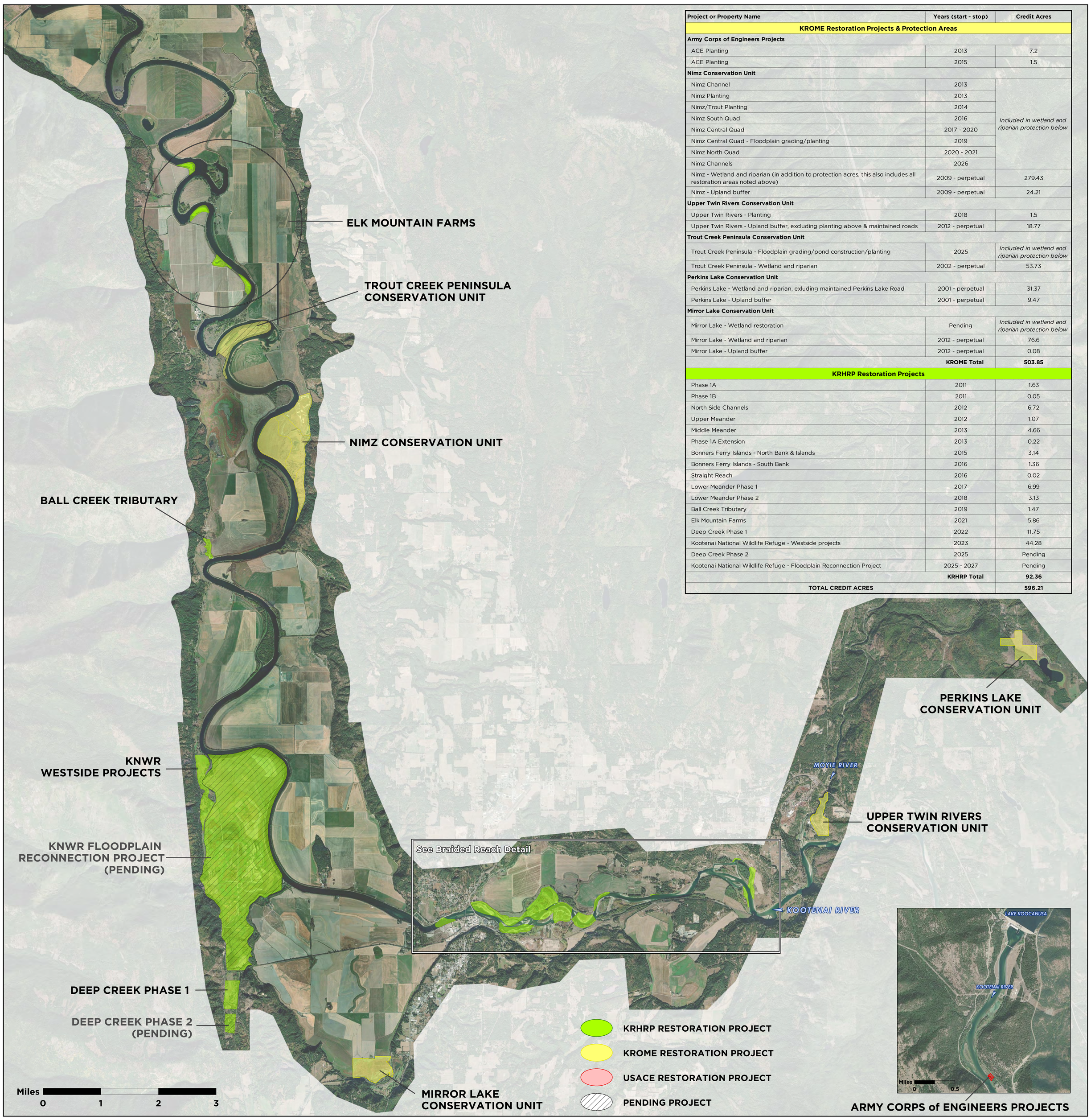Project or Property Name	Years (start - stop)	Credit Acres
KROME Restoration Projects & Protection Areas		
Army Corps of Engineers Projects		
ACE Planting	2013	7.2
ACE Planting	2015	1.5
Nimz Conservation Unit		
Nimz Channel	2013	*Included in wetland and riparian protection below*
Nimz Planting	2013	
Nimz/Trout Planting	2014	
Nimz South Quad	2016	
Nimz Central Quad	2017 - 2020	
Nimz Central Quad - Floodplain grading/planting	2019	
Nimz North Quad	2020 - 2021	
Nimz Channels	2026	
Nimz - Wetland and riparian (in addition to protection acres, this also includes all restoration areas noted above)	2009 - perpetual	279.43
Nimz - Upland buffer	2009 - perpetual	24.21
Upper Twin Rivers Conservation Unit		
Upper Twin Rivers - Planting	2018	1.5
Upper Twin Rivers - Upland buffer, excluding planting above & maintained roads	2012 - perpetual	18.77
Trout Creek Peninsula Conservation Unit		
Trout Creek Peninsula - Floodplain grading/pond construction/planting	2025	*Included in wetland and riparian protection below*
Trout Creek Peninsula - Wetland and riparian	2002 - perpetual	53.73
Perkins Lake Conservation Unit		
Perkins Lake - Wetland and riparian, exluding maintained Perkins Lake Road	2001 - perpetual	31.37
Perkins Lake - Upland buffer	2001 - perpetual	9.47
Mirror Lake Conservation Unit		
Mirror Lake - Wetland restoration	Pending	*Included in wetland and riparian protection below*
Mirror Lake - Wetland and riparian	2012 - perpetual	76.6
Mirror Lake - Upland buffer	2012 - perpetual	0.08
	KROME Total	**503.85**
KRHRP Restoration Projects		
Phase 1A	2011	1.63
Phase 1B	2011	0.05
North Side Channels	2012	6.72
Upper Meander	2012	1.07
Middle Meander	2013	4.66
Phase 1A Extension	2013	0.22
Bonners Ferry Islands - North Bank & Islands	2015	3.14
Bonners Ferry Islands - South Bank	2016	1.36
Straight Reach	2016	0.02
Lower Meander Phase 1	2017	6.99
Lower Meander Phase 2	2018	3.13
Ball Creek Tributary	2019	1.47
Elk Mountain Farms	2021	5.86
Deep Creek Phase 1	2022	11.75
Kootenai National Wildlife Refuge - Westside projects	2023	44.28
Deep Creek Phase 2	2025	Pending
Kootenai National Wildlife Refuge - Floodplain Reconnection Project	2025 - 2027	Pending
	KRHRP Total	**92.36**
TOTAL CREDIT ACRES		**596.21**